

THIS PROPERTY IS NOT LOCATED IN A FLOOD PLAIN.

MICROFILMED

FILED
GREENVILLE, CO. S.C.

MAR 29 11 13 AM '79

DONNIE S. TANKERSLEY
R.M.C.

-122-

"WATER & SEWER IN
ST. R-WAY"

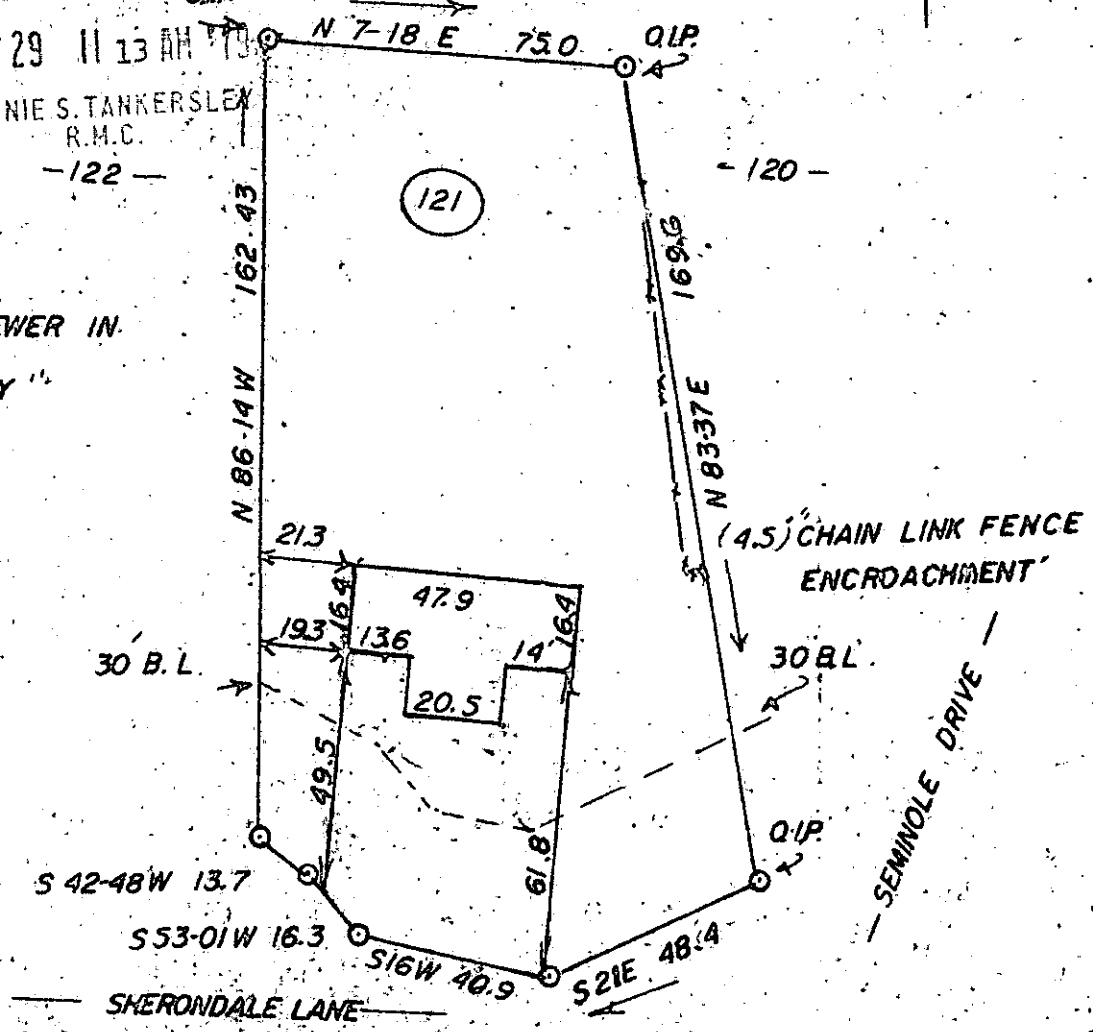

MORRIS DALE COLEMAN and BEVERLY A. COLEMAN

SIMPSONVILLE, S. C.

SCALE: 1" = 40'

THIS IS TO CERTIFY THAT ON THE 27 TH DAY OF FEBRUARY, 1979, I SURVEYED THE PROPERTY SHOWN ON THIS PLAT, BEING KNOWN AS LOT # 121 ON PLAT OF WESTWOOD 2, AND RECORDED IN THE R. M. C. OFFICE GREENVILLE COUNTY, S. C. IN PLAT BOOK 4-F AT PAGE 44; AND THAT THE PROPERTY LINES, WALLS, AND BUILDINGS ARE SHOWN HEREON, AND THAT THE WALLS AND BUILDINGS LOCATED ON SAID LOT DO NOT ENCR OACH OR PROJECT ON ADJACENT STREETS OR PROPERTY, AND THAT NO ADJACENT WALLS OR BUILDINGS ENCR OACH OR PROJECT ON SAID PREMISES, AND NO POWER LINES CROSS THIS PROPERTY EXCEPT AS SHOWN HEREON.

MAR 29 1979

✓ 7-D-5

28020

SOUTH CAROLINA
REGISTERED
LAND
J. E. MONTGOMERY, III
R. L. S. No. 5502
Simpsonville, S.C.

1.00 M

Handwritten signatures and notes at the bottom left of the page.

NEB